

# HOW LONG UNTIL IT'S DECOMPOSED?

IF ONE BOTTLE OF WATER MADE IT INTO THE SEA, HOW LONG WOULD IT TAKE TO FULLY DECOMPOSE?



TOILET ROLL  
1 MONTH



PLASTIC BAGS  
10-20 YEARS



CIGARETTES  
10 YEARS



CARDBOARD  
2 MONTHS



DRINKS CANS  
200 YEARS

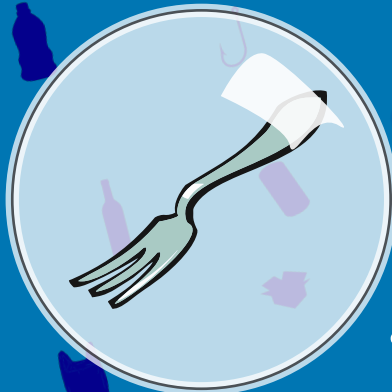

PLASTIC CUTLERY  
100-1000 YEARS

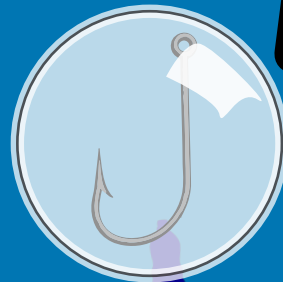

FISH HOOKS  
600 YEARS



GLASS  
4000 YEARS



DIAPERS  
450 YEARS



SOME PLASTICS  
NEVER

